

**NATIONAL REGISTER OF HISTORIC PLACES
INVENTORY - NOMINATION FORM**

(Type all entries - complete applicable sections)

STATE:	Ohio
COUNTY:	Cuyahoga
FOR NPS USE ONLY	
ENTRY DATE	SEP 17 1974

1. NAME	
COMMON:	Burdick, Harold B., Residence House
AND/OR HISTORIC:	

2. LOCATION			
STREET AND NUMBER: 2424 Stratford Road			
CITY OR TOWN: Cleveland Heights		CONGRESSIONAL DISTRICT: 22 - Charles A. Vanik	
STATE Ohio	CODE 039	COUNTY: Cuyahoga	CODE 035

3. CLASSIFICATION			
CATEGORY (Check One)	OWNERSHIP	STATUS	ACCESSIBLE TO THE PUBLIC
<input type="checkbox"/> District <input type="checkbox"/> Site <input type="checkbox"/> Object	<input checked="" type="checkbox"/> Building <input type="checkbox"/> Structure <input type="checkbox"/> Both	<input type="checkbox"/> Public <input checked="" type="checkbox"/> Private <input type="checkbox"/> Both	Public Acquisition: <input type="checkbox"/> In Process <input type="checkbox"/> Being Considered
		<input checked="" type="checkbox"/> Occupied <input type="checkbox"/> Unoccupied <input type="checkbox"/> Preservation work in progress	Yes: <input type="checkbox"/> Restricted <input type="checkbox"/> Unrestricted <input checked="" type="checkbox"/> No
PRESENT USE (Check One or More as Appropriate)			
<input type="checkbox"/> Agricultural <input type="checkbox"/> Commercial <input type="checkbox"/> Educational <input type="checkbox"/> Entertainment	<input type="checkbox"/> Government <input type="checkbox"/> Industrial <input type="checkbox"/> Military <input type="checkbox"/> Museum	<input type="checkbox"/> Park <input checked="" type="checkbox"/> Private Residence <input type="checkbox"/> Religious <input type="checkbox"/> Scientific	<input type="checkbox"/> Transportation <input type="checkbox"/> Other (Specify) _____ _____
<input type="checkbox"/> Comments _____ _____			

4. OWNER OF PROPERTY			
OWNER'S NAME: Stephen Esrati			
STREET AND NUMBER: 2424 Stratford Road			
CITY OR TOWN: Cleveland Heights	STATE: Ohio	CODE 039	

5. LOCATION OF LEGAL DESCRIPTION			
COURTHOUSE, REGISTRY OF DEEDS, ETC.: Cuyahoga County Building			
STREET AND NUMBER: 1219 Ontario			
CITY OR TOWN: Cleveland	STATE: Ohio	CODE 039	

6. REPRESENTATION IN EXISTING SURVEYS			
TITLE OF SURVEY:			
DATE OF SURVEY: <input type="checkbox"/> Federal <input type="checkbox"/> State <input checked="" type="checkbox"/> County <input type="checkbox"/> Local			
DEPOSITORY FOR SURVEY RECORDS:			
STREET AND NUMBER:			
CITY OR TOWN:	STATE:	CODE	

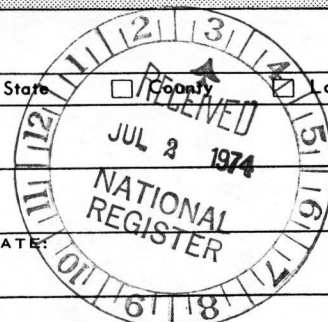

STATE: Ohio	COUNTY: Cuyahoga	ENTRY NUMBER	DATE SEP 17 1974
FOR NPS USE ONLY			

SEE INSTRUCTIONS

H/B
2.17
N4593480
452.00

7. DESCRIPTION

CONDITION	(Check One)					
	<input checked="" type="checkbox"/> Excellent	<input type="checkbox"/> Good	<input type="checkbox"/> Fair	<input type="checkbox"/> Deteriorated	<input type="checkbox"/> Ruins	<input type="checkbox"/> Unexposed
	(Check One)			(Check One)		
	<input type="checkbox"/> Altered	<input checked="" type="checkbox"/> Unaltered	<input type="checkbox"/> Moved	<input checked="" type="checkbox"/> Original Site		

DESCRIBE THE PRESENT AND ORIGINAL (if known) PHYSICAL APPEARANCE

This is a three-story house of steel, glass block, brick and stucco construction. The external form is basically symmetrical. The walls of the first story are glass block. Plate glass windows reach from floor to ceiling. The upper stories are faced with stucco, whose original color is not known. The second and third story windows have steel casements. The attached garage on the south side is of brick and has a deck with a curved railing suggesting an ocean liner. The deck and second story roofs are flat; the third story penthouse has a hipped roof.

The interior spaces are open and light. Although small in absolute scale, the rooms appear larger because of their simplicity. The living room extends across the north front and east side of the house. The mirrored fireplace wall has a curved hearth which produces a very characteristic effect. The kitchen is functionally designed with large expanses of plywood walls and cupboards. All interior walls are of plywood and veneered plywood. The doors are recessed sliding ones. Floors are of "Armenite," a trade-named masonite board, over which linoleum was laid. The stairwell is framed by slender vertical stainless steel rods. The upper hall has a curved wooden wall again suggesting the ocean liner aesthetic. The third floor penthouse served as the owner's studio. All of the interiors suggest very much Le Corbusier's dictum "a machine for living." The house is virtually unaltered.



SEE INSTRUCTIONS

8. SIGNIFICANCE

PERIOD (Check One or More as Appropriate)

- ☐ Pre-Columbian ☐ 16th Century ☐ 18th Century ☒ 20th Century
☐ 15th Century ☐ 17th Century ☐ 19th Century

SPECIFIC DATE(S) (If Applicable and Known) 1938

AREAS OF SIGNIFICANCE (Check One or More as Appropriate)

- | | | | |
|--|---|---|--|
| <input type="checkbox"/> Aboriginal | <input type="checkbox"/> Education | <input type="checkbox"/> Political | <input type="checkbox"/> Urban Planning |
| <input type="checkbox"/> Prehistoric | <input checked="" type="checkbox"/> Engineering | <input type="checkbox"/> Religion/Phi- | <input type="checkbox"/> Other (Specify) |
| <input type="checkbox"/> Historic | <input type="checkbox"/> Industry | losophy | |
| <input type="checkbox"/> Agriculture | <input type="checkbox"/> Invention | <input type="checkbox"/> Science | |
| <input checked="" type="checkbox"/> Architecture | <input type="checkbox"/> Landscape | <input type="checkbox"/> Sculpture | |
| <input type="checkbox"/> Art | <input type="checkbox"/> Architecture | <input checked="" type="checkbox"/> Social/Human- | |
| <input type="checkbox"/> Commerce | <input type="checkbox"/> Literature | itarian | |
| <input type="checkbox"/> Communications | <input type="checkbox"/> Military | <input type="checkbox"/> Theater | |
| <input type="checkbox"/> Conservation | <input type="checkbox"/> Music | <input type="checkbox"/> Transportation | |

STATEMENT OF SIGNIFICANCE

The Burdick house is a very rare example of a residence in the Midwest designed according to the principles of the International Style. According to Whiffen, this "revolutionary style of the earlier twentieth century (is now) a thing of the past," i. e., historic, as an independent style.

The house was built in 1938 at the height of the influence of the European style in the United States. It was designed by architect Harold B. Burdick as his own residence, and was planned as a prototype for mass-produced middle income living. Also significant is the use of materials not commonly used in domestic architecture at that date. All of Burdick's other known work seems to have been in the traditional styles. He was associated with the notable Cleveland firms of Meade & Hamilton and Walker & Weeks, assisting in the design of the Federal Reserve Bank (National Register) in 1922 and Moreland Courts in Shaker Heights in 1929. Burdick lived in this house from 1939 until his death in 1947.



SEE INSTRUCTIONS

9. MAJOR BIBLIOGRAPHICAL REFERENCES

Cleveland City Directories, 1939-1947.
Cleveland News, May 26, 1947, 16.
Cleveland Plain Dealer, May 25, 1947.

10. GEOGRAPHICAL DATA

LATITUDE AND LONGITUDE COORDINATES DEFINING A RECTANGLE LOCATING THE PROPERTY			O R	LATITUDE AND LONGITUDE COORDINATES DEFINING THE CENTER POINT OF A PROPERTY OF LESS THAN TEN ACRES		
CORNER	LATITUDE	LONGITUDE		LATITUDE	LONGITUDE	
	Degrees Minutes Seconds	Degrees Minutes Seconds		Degrees Minutes Seconds	Degrees Minutes Seconds	
NW	0 0 0	0 0 0		41 29 36	81 34 17	
NE	0 0 0	0 0 0				
SE	0 0 0	0 0 0				
SW	0 0 0	0 0 0				

APPROXIMATE ACREAGE OF NOMINATED PROPERTY:

Less than one

LIST ALL STATES AND COUNTIES FOR PROPERTIES OVERLAPPING STATE OR COUNTY BOUNDARIES

STATE:	CODE	COUNTY	CODE
STATE:	CODE	COUNTY:	CODE
STATE:	CODE	COUNTY:	CODE
STATE:	CODE	COUNTY:	CODE

11. FORM PREPARED BY

NAME AND TITLE: Eric Johannesen, Preservationist	
ORGANIZATION Western Reserve Historical Society	DATE May 1974
STREET AND NUMBER: 10825 East Boulevard	
CITY OR TOWN: Cleveland	STATE Ohio
	CODE 039

12. STATE LIAISON OFFICER CERTIFICATION

NATIONAL REGISTER VERIFICATION

As the designated State Liaison Officer for the National Historic Preservation Act of 1966 (Public Law 89-665), I hereby nominate this property for inclusion in the National Register and certify that it has been evaluated according to the criteria and procedures set forth by the National Park Service. The recommended level of significance of this nomination is:

National ☐ State ☐ Local ☒

Name Daniel R. [Signature]

Title Ohio Hist. Pres. Off.

Date 24 June 1974

I hereby certify that this property is included in the National Register.

[Signature]
Director, Office of Archeology and Historic Preservation

Date 9/17/74

ATTEST:

[Signature]
Keeper of The National Register

Date 9-16-74

SEE INSTRUCTIONS

PROPERTY Burdick, Harold B., Residence STATE Ohio

WORKING NUMBER 7. 2. 74. 10 81

TECH REVIEW
PHOTOS 4
MAPS 1

Cuyahoga

CONTROL REVIEW

cm
7.3.
74

HISTORIAN Nice house, but not enough to waive 50 yr limit.
just to be picky - sign. in soc/hum & engineering not justified
OK
Reject
W.R. Luce
8/25/74

ARCHITECTURAL HISTORIAN Soc/hum & engineering not justified
Not worth waiving 50 yrs. limit.
Called Judy: not endangered
Reject
8/16/74

ARCHEOLOGIST she feels Eric's statement speaks
for itself... Aug 8/28/74
I feel I must override
after much discussion.
~~Conference~~
Agree
Colz 9/11/74

REVIEW UNIT CHIEF

BRANCH CHIEF An important local architect's own house, unique
in his oeuvre, intended as a prototype, but
unsuccessful.
I believe this merits exception to the criteria.
accept
Huntington
9/13/74

KEEPER
W
9/13/74

National Register Write-up 11/5/74
Federal Register entry 11/5/74

Send-back _____
Re-submit _____
Entered SEP 17 1974



Form No. 10-301a
(7/72)

UNITED STATES DEPARTMENT OF THE INTERIOR
NATIONAL PARK SERVICE

NATIONAL REGISTER OF HISTORIC PLACES

PROPERTY PHOTOGRAPH FORM

(Type all entries - attach to or enclose with photograph)

STATE Ohio	
COUNTY Cuyahoga	
FOR NPS USE ONLY	
ENTRY NUMBER	DATE SEP 17 1974

SEE INSTRUCTIONS

1. NAME			
COMMON: Burdick, Harold B., Residence			
AND/OR HISTORIC:			
2. LOCATION			
STREET AND NUMBER: 2424 Stratford Road			
CITY OR TOWN: Cleveland Heights			
STATE: Ohio	CODE 039	COUNTY: Cuyahoga	CODE 035
3. PHOTO REFERENCE			
PHOTO CREDIT: Eric Johannesen			
DATE OF PHOTO: May 1974			
NEGATIVE FILED AT: Western Reserve Historical Society			
4. IDENTIFICATION			
DESCRIBE VIEW, DIRECTION, ETC. Upper hall and bath, showing sliding doors and curved plywood veneer wall.			

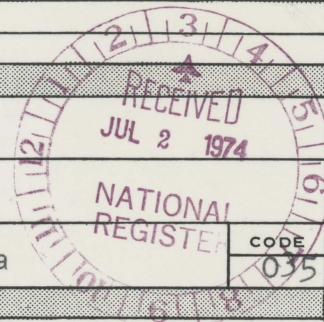

☆ U.S. GOVERNMENT PRINTING OFFICE: 1973-729-152/1446 III-1

PROPERTY OF THE NATIONAL REGISTER

Burdick, Harold B., Residence
upper hall and bath, showing sliding doors
#1 of 4



Burdick, Harold B., Residence

Living room, showing glass block wall and
mirrored fireplace, looking north.

Form No. 10-301a
(7/72)

UNITED STATES DEPARTMENT OF THE INTERIOR
NATIONAL PARK SERVICE

NATIONAL REGISTER OF HISTORIC PLACES
PROPERTY PHOTOGRAPH FORM

(Type all entries - attach to or enclose with photograph)

STATE Ohio	
COUNTY Cuyahoga	
FOR NPS USE ONLY	
ENTRY NUMBER	DATE SEP 17 1974

SEE INSTRUCTIONS

1. NAME

COMMON: Burdick, Harold B., Residence

AND/OR HISTORIC:

2. LOCATION

STREET AND NUMBER:

2424 Stratford Road

CITY OR TOWN:

Cleveland Heights

STATE:

Ohio

CODE

039

COUNTY:

Cuyahoga

CODE

035

3. PHOTO REFERENCE

PHOTO CREDIT: Eric Johannesen

DATE OF PHOTO: May 1974

NEGATIVE FILED AT: Western Reserve Historical Society

4. IDENTIFICATION

DESCRIBE VIEW, DIRECTION, ETC.

Living room, showing glass block wall and mirrored
fireplace, looking north.

#2 of 4

☆ U.S. GOVERNMENT PRINTING OFFICE: 1973-729-152/1446 III-1

PROPERTY OF THE NATIONAL REGISTER



Burdick, Harold B., Residence

North and west elevations, looking southeast

Form No. 10-301a
(7/72)

UNITED STATES DEPARTMENT OF THE INTERIOR
NATIONAL PARK SERVICE

NATIONAL REGISTER OF HISTORIC PLACES

PROPERTY PHOTOGRAPH FORM

(Type all entries - attach to or enclose with photograph)

STATE Ohio	
COUNTY Cuyahoga	
FOR NPS USE ONLY	
ENTRY NUMBER	DATE
SEP 17 1974	

SEE INSTRUCTIONS

1. NAME			
COMMON: Burdick, Harold B., Residence			
AND/OR HISTORIC:			
2. LOCATION			
STREET AND NUMBER: 2424 Stratford Road			
CITY OR TOWN: Cleveland Heights			
STATE: Ohio		CODE 039	COUNTY: Cuyahoga
			CODE 035
3. PHOTO REFERENCE			
PHOTO CREDIT: Eric Johannesen			
DATE OF PHOTO: May 1974			
NEGATIVE FILED AT: Western Reserve Historical Society			
4. IDENTIFICATION			
DESCRIBE VIEW, DIRECTION, ETC. South and east elevations, looking northwest.			

PROPERTY OF THE NATIONAL REGISTER



Burdick, Harold B., Residence

South and east elevations, looking northwest.

Form No. 10-301a
(7/72)

UNITED STATES DEPARTMENT OF THE INTERIOR
NATIONAL PARK SERVICE

NATIONAL REGISTER OF HISTORIC PLACES

PROPERTY PHOTOGRAPH FORM

(Type all entries - attach to or enclose with photograph)

SEE INSTRUCTIONS

1. NAME	
COMMON: Burdick, Harold B., Residence	
AND/OR HISTORIC:	
2. LOCATION	
STREET AND NUMBER: 2424 Stratford Road	
CITY OR TOWN: Cleveland Heights	
STATE: Ohio	CODE 039
COUNTY:	CODE 035
3. PHOTO REFERENCE	
PHOTO CREDIT: Eric Johannesen	
DATE OF PHOTO: May 1974	
NEGATIVE FILED AT: Western Reserve Historical Society	
4. IDENTIFICATION	
DESCRIBE VIEW, DIRECTION, ETC. North and west elevations, looking southeast.	

STATE Ohio	
COUNTY Cuyahoga	
FOR NPS USE ONLY	
ENTRY NUMBER	DATE
SEP 17 1974	

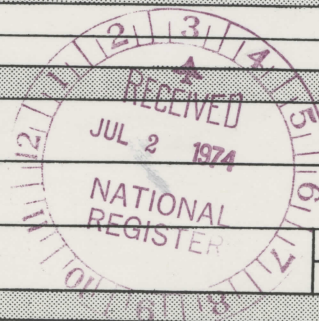

#4 of 4

☆ U.S. GOVERNMENT PRINTING OFFICE: 1973-729-152/1446 III-1

PROPERTY OF THE NATIONAL REGISTER

**NATIONAL REGISTER OF HISTORIC PLACES
PROPERTY MAP FORM**

(Type all entries - attach to or enclose with map)

STATE Ohio	
COUNTY Cuyahoga	
FOR NPS USE ONLY	
ENTRY NUMBER 55-121974	DATE

1. NAME			
COMMON: Burdick, Harold B., Residence			
AND/OR HISTORIC:			
2. LOCATION			
STREET AND NUMBER: 2424 Stratford Road			
CITY OR TOWN: Cleveland Heights			
STATE: Ohio	CODE 039	COUNTY: Cuyahoga	CODE 035
3. MAP REFERENCE			
SOURCE: U.S.G.S. Shaker Heights Quadrangle			
SCALE: 1:24,000			
DATE: 1970			
4. REQUIREMENTS			
TO BE INCLUDED ON ALL MAPS			
1. Property boundaries where required.			
2. North arrow.			
3. Latitude and longitude reference.			

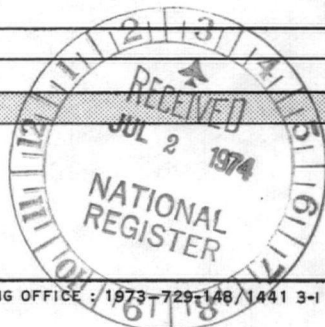

SEE INSTRUCTIONS

UNITED STATES
DEPARTMENT OF THE INTERIOR
GEOLOGICAL SURVEY

SHAKER HEIGHTS QUADRANGLE
OHIO—CUYAHOGA CO.
7.5 MINUTE SERIES (TOPOGRAPHIC)
NE/4 CLEVELAND 15 QUADRANGLE

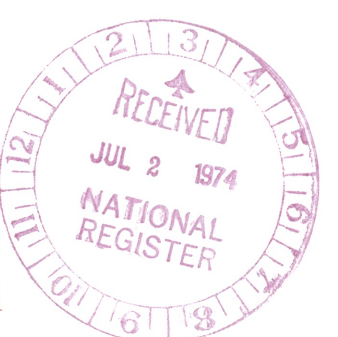
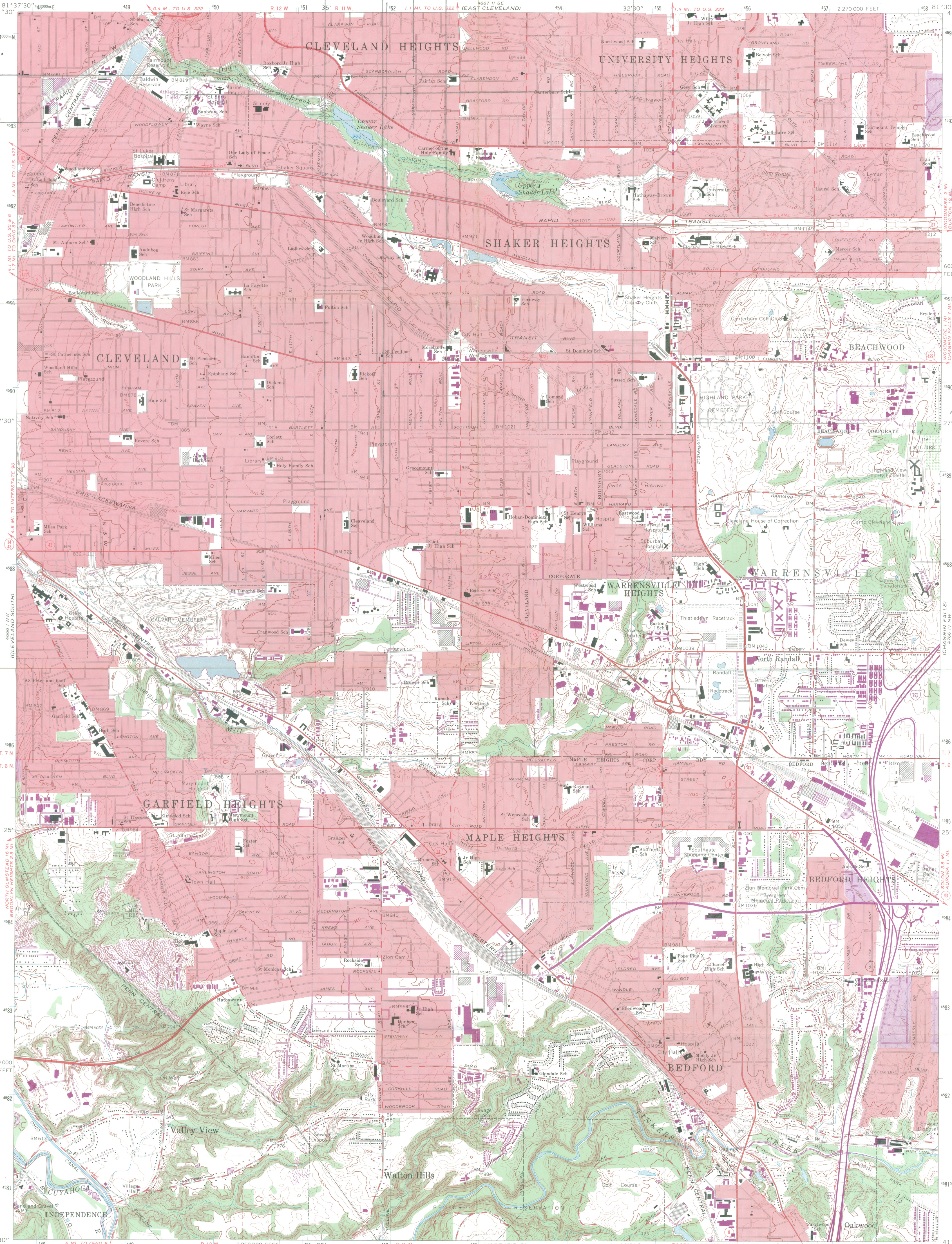

HE
2017
E452300
N453480

Mapped, edited, and published by the Geological Survey
Revised in cooperation with State of Ohio agencies
Control by USGS, USC&GS, and Cleveland Regional Geodetic Survey
Topography by photogrammetric methods from aerial photographs
taken 1952 and planimetric surveys 1953. Revised from aerial photographs taken
1962. Field checked 1963
Polyconic projection. 1927 North American datum
10,000-foot grid based on Ohio coordinate system, north zone
1000-meter Universal Transverse Mercator grid ticks,
zone 17, shown in blue
Fine red dashed lines indicate selected fence and field lines where
generally visible on aerial photographs. This information is unchecked
Red tint indicates areas in which only landmark buildings are shown
Entire area lies within the Connecticut Western Reserve
Dotted land lines established by private subdivision of the
Connecticut Western Reserve

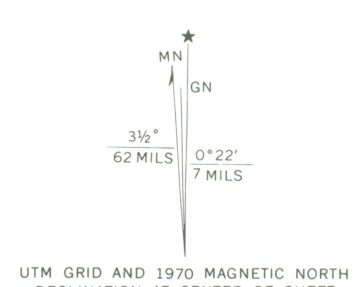

SCALE 1:24,000
1 2 3 4 5 6 7 8 9 10 11 12 13 14 15 16 17 18 19 20 21 22 23 24 25 26 27 28 29 30 31 32 33 34 35 36 37 38 39 40 41 42 43 44 45 46 47 48 49 50 51 52 53 54 55 56 57 58 59 60 61 62 63 64 65 66 67 68 69 70 71 72 73 74 75 76 77 78 79 80 81 82 83 84 85 86 87 88 89 90 91 92 93 94 95 96 97 98 99 100
CONTOUR INTERVAL 10 FEET
DATUM IS MEAN SEA LEVEL

ROAD CLASSIFICATION
Heavy duty ——— Light duty ———
Medium duty ——— Unimproved dirt ———
Interstate Route ——— U.S. Route ——— State Route ———



SHAKER HEIGHTS, OHIO
NE/4 CLEVELAND 15 QUADRANGLE
N4122.5—W8130.7/5
1963
PHOTOREVISED 1970
AMS 4666 1 NE—SERIES V852

THIS MAP COMPLIES WITH NATIONAL MAP ACCURACY STANDARDS
FOR SALE BY U.S. GEOLOGICAL SURVEY, WASHINGTON, D.C. 20242
A FOLDER DESCRIBING TOPOGRAPHIC MAPS AND SYMBOLS IS AVAILABLE ON REQUEST

Revisions shown in purple compiled in cooperation with
State of Ohio agencies from aerial photographs taken
1970. This information not field checked
Purple tint indicates extension of urban areas

ENTRIES IN THE NATIONAL REGISTER

STATE OHIO

Date Entered SEP 17 1974

Name

Location

House
Burdick, Harold B., ~~Residence~~

Cleveland Heights
Cuyahoga County

Also Notified

Hon. Howard M. Metzenbaum
Hon. Robert Taft, Jr.
Hon. Charles A. Vanik
Regional Director, Midwest Region

State Historic Preservation Officer
Mr. Daniel R. Porter
Director
The Ohio Historical Society
Interstate #71 at 17th Ave.
Columbus, Ohio 43211

PR MMott/row 9/20/74

Appendix B. National Register Criteria.

The following criteria have been established by the Secretary of the Interior for use in evaluating and determining the eligibility of properties for listing on the National Register: The quality of significance in American history, architecture, archeology, and culture is present in districts, sites, buildings, structures, and objects of State and local importance that possess integrity of location, design, setting, materials, workmanship, feeling, and association and:

(1) That are associated with events that have made a significant contribution to the broad patterns of our history; or

(2) That are associated with the lives of persons significant in our past; or

(3) That embody the distinctive characteristics of a type, period, method of construction, or that represent the work of a master, or that possess high artistic values, or that represent a significant and distinguishable entity whose components may lack individual distinction; or

(4) That have yielded, or may be likely to yield, information in prehistory or history.

Ordinarily cemeteries, birthplaces, or graves of historical figures, properties owned by religious institutions or used for religious purposes, structures that have been moved from their original