

Gallagher Replacement Garage

2612 Wellington Rd

Cleveland Heights, OH 44118



View of Existing House



View of Original Garage



View of Current Conditions

Index of Drawings

- G-1 - Cover & Index
- SP-1 - Site Plan
- A-1 - Ground Floor Plan
- A-2 - Attic Plan
- A-3 - Exterior Elevations
- A-4 - Building Section
- A-5 - Details

BC Woodbridge, LLC

1774 Lee Road, Cleveland Heights, OH 44118

Thomas Veider, AIA, LEED-AP

Issued for Review: 03-08-18

G-1

Cover & Index

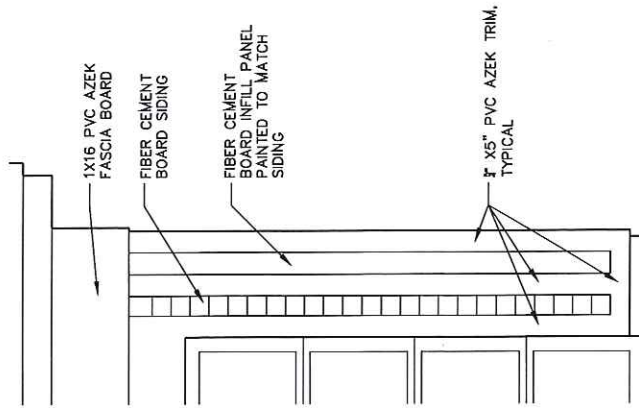

2 Double Corner Board Detail
1/4" = 1'-0"

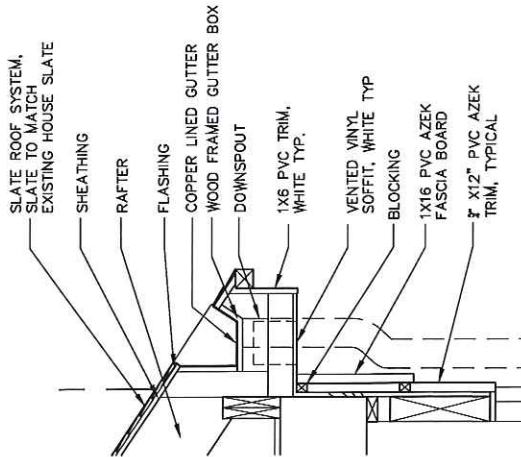

3 Integrated Gutter Detail
3/4" = 1'-0"

1 Existing House Detail
NTS

BC Woodbridge, LLC
1774 Lee Road, Cleveland Heights, OH 44118

Gallagher Garage Replacement
2612 Wellington Rd
Cleveland Heights, OH 44118

A-5

Issued for Review: 03-08-18

Thomas Veider, AIA, LEED-AP

Details

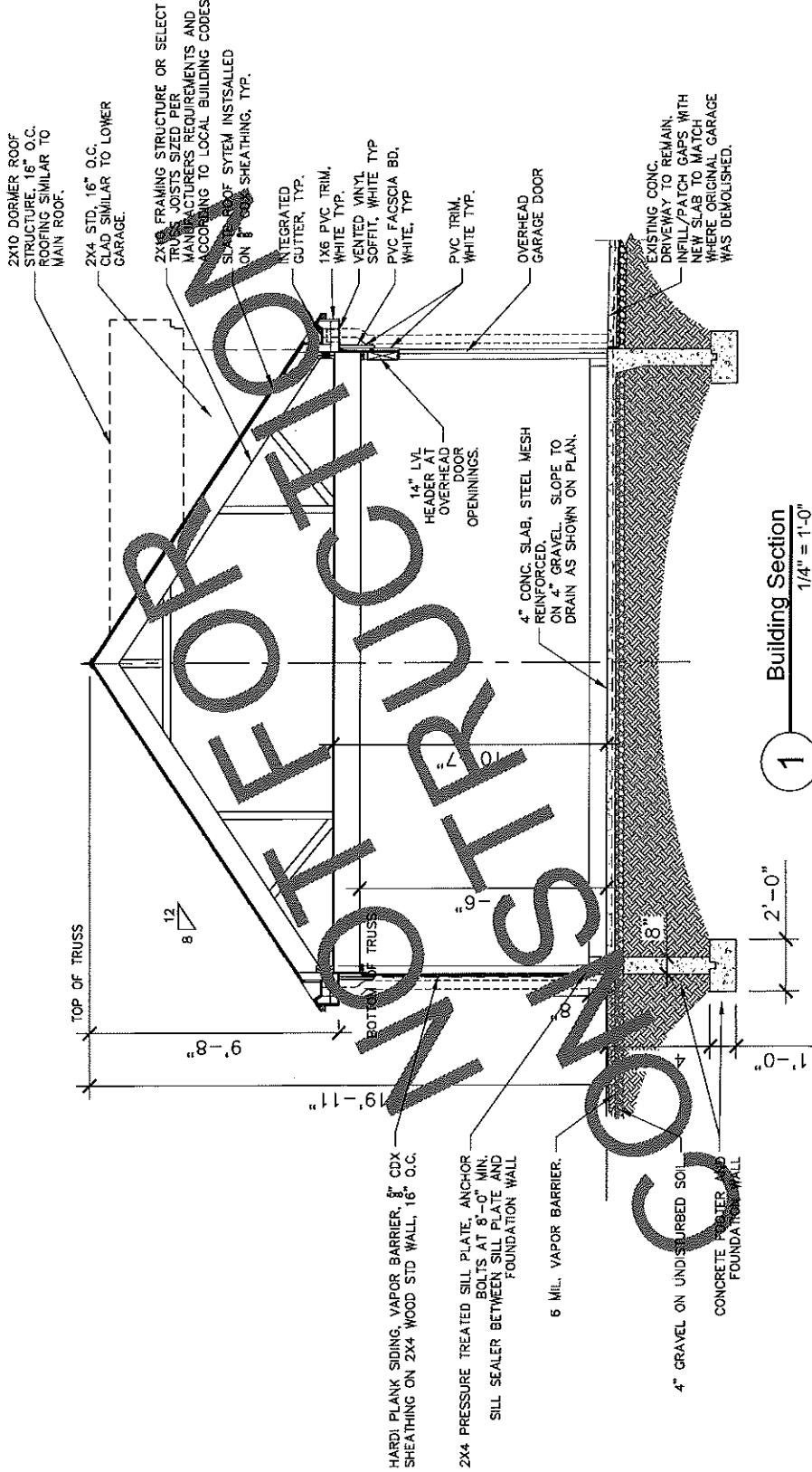

NOTE: CONTRACTOR TO VERIFY TRIM SIZES WITH EXISTING HOUSE WHICH HAS SIMILAR DETAILS AS ORIGINAL GARAGE

Gallagher Replacement Garage
2612 Wellington Rd
Cleveland Heights, OH 44118

BC Woodbridge, LLC
1774 Lee Road, Cleveland Heights, OH 44118

Issued for Review: 03-08-18

Thomas Veider, AIA, LEED-AP

A-4

Section

GENERAL NOTES

XX

ELEVATION KEYNOTES

- 1 SLATE ROOF, COLOR AND PATTERN TO MATCH EXISTING HOUSE
- 2 INTEGRATED ROOF GUTTER
- 3 DOWNSPOUT
- 4 5" X 1/2" PVC TRIM, TYPICAL UNLESS OTHERWISE NOTED (AZEK, TRADITIONAL WHITE, BASIS OF DESIGN)
- 5 PVC TRIM
- 6 4" (EXPOSED) FISHER CEMENT BOARD (HARD PLANK) SMOOTH AS SIDING (PAINTED TO MATCH EXISTING HOUSE SIDING. INSTALL PER MANUFACTURER'S RECOMMENDATIONS AND DETAILS)
- 7 8" H, 8" W OVERHEAD DOOR, COLOR TO MATCH SIDING
- 8 2'-4" W X 4'-0" H DOUBLE HUNG WINDOW
- 9 2'-4" W X 4'-0" H CASEMENT WINDOW
- 10 2'-4" W X 3'-0" H CASEMENT WINDOW
- 11 3'-2" W X 8'-0" H WOOD OR METAL ENTRY DOOR
- 12 LIGHT SCENCE TO MATCH ORIGINAL
- 13 MOTION LIGHT
- 14 CMU/ CONCRETE BASE

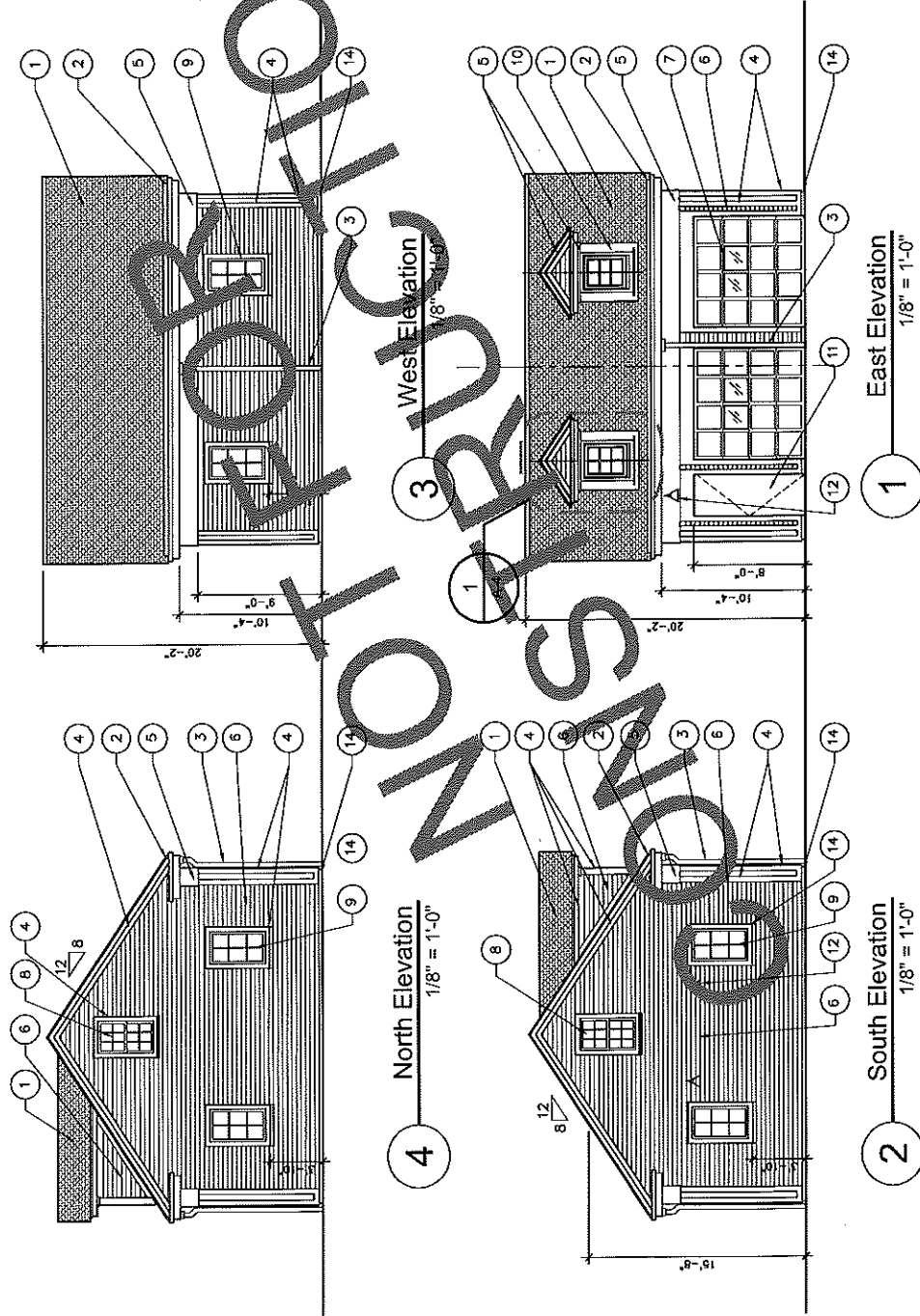

A-3
Elevations

Gallagher Replacement Garage
2612 Wellington Rd
Cleveland Heights, OH 44118

BC Woodbridge, LLC
1774 Lee Road, Cleveland Heights, OH 44118
Thomas Veider, AIA, LEED-AP

Issued for Review: 03-08-18

GENERAL NOTES

XX

PLAN KEYNOTES

- 1 EXISTING DRIVEWAY EDGE
- 2 EXISTING TRENCH DRAIN
- 3 NEW FLOOR DRAIN
- 4 DOWNSPOUT
- 5 8' x 8' W OVERHEAD DOOR, COLOR TO MATCH SIDING
- 6 2'-4" W x 4'-0" H DOUBLE HUNG WINDOW
- 7 2'-4" W x 4'-0" H CASEMENT WINDOW
- 8 2'-4" W x 3'-0" H CASEMENT WINDOW
- 9 3'-2" W x 8'-0" H WOOD OR METAL ENTRY DOOR
- 10 LIGHT SCONCE TO MATCH ORIGINAL
- 11 MOTION LIGHT
- 12 WOOD FRAMED STAIRWAY AND RAILING.
- 13 SLATE ROOF, COLOR AND PATTERN TO MATCH EXISTING HOUSE
- 14 INTEGRATED ROOF GUTTER

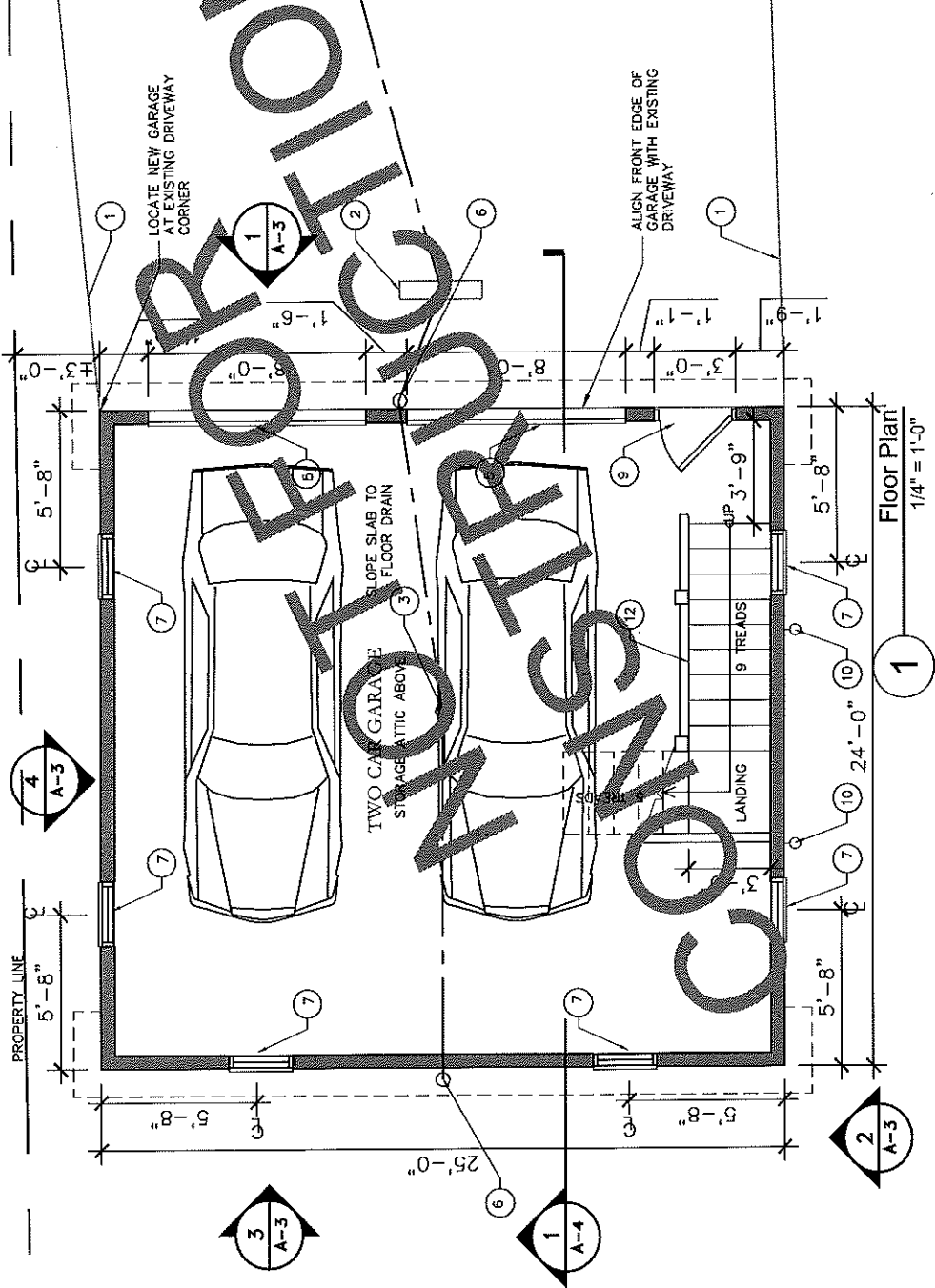

Gallagher Replacement Garage

2612 Wellington Rd
Cleveland Heights, OH 44118

BC Woodbridge, LLC

1774 Lee Road, Cleveland Heights, OH 44118

Issued for Review: 03-08-18

Thomas Veider, AIA, LEED-AP

A-1

Floor Plan
Garage

1 Floor Plan
1/4" = 1'-0"

GENERAL NOTES

XX

PLAN KEYNOTES

- 1 EXISTING DRIVEWAY EDGE
- 2 EXISTING TRENCH DRAIN
- 3 NEW FLOOR DRAIN
- 4 DOWNSPOUT
- 5 8' H X 8' W OVERHEAD DOOR, COLOR TO MATCH SIDING
- 6 2'-4" W X 4'-0" H DOUBLE HUNG WINDOW
- 7 2'-4" W X 4'-0" H CASEMENT WINDOW
- 8 2'-4" W X 3'-0" H CASEMENT WINDOW
- 9 3'-2" W X 8'-0" H WOOD OR METAL ENTRY DOOR
- 10 LIGHT SCONCE TO MATCH ORIGINAL
- 11 MOTION LIGHT
- 12 WOOD FRAMED STAIRWAY AND RAILING.
- 13 SLATE ROOF; COLOR AND PATTERN TO MATCH EXISTING HOUSE
- 14 INTEGRATED ROOF GUTTER

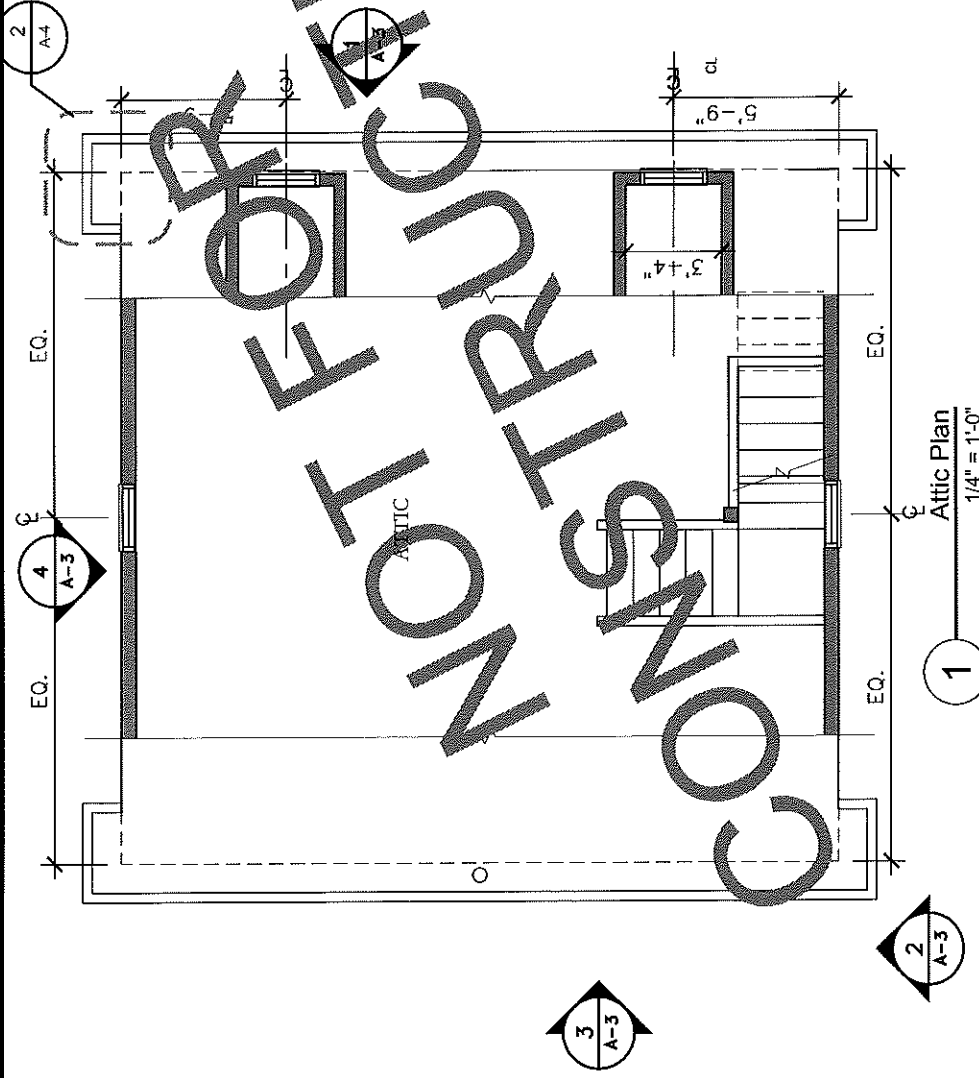

BC Woodbridge, LLC
 1774 Lee Road, Cleveland Heights, OH 44118

Thomas Veider, AIA, LEED-AP
 Issued for Review: 03-08-18

Gallagher Replacement Garage
 2612 Wellington Rd
 Cleveland Heights, OH 44118

A-2
 Attic Plan
 Garage