

3710
Burr Bridge

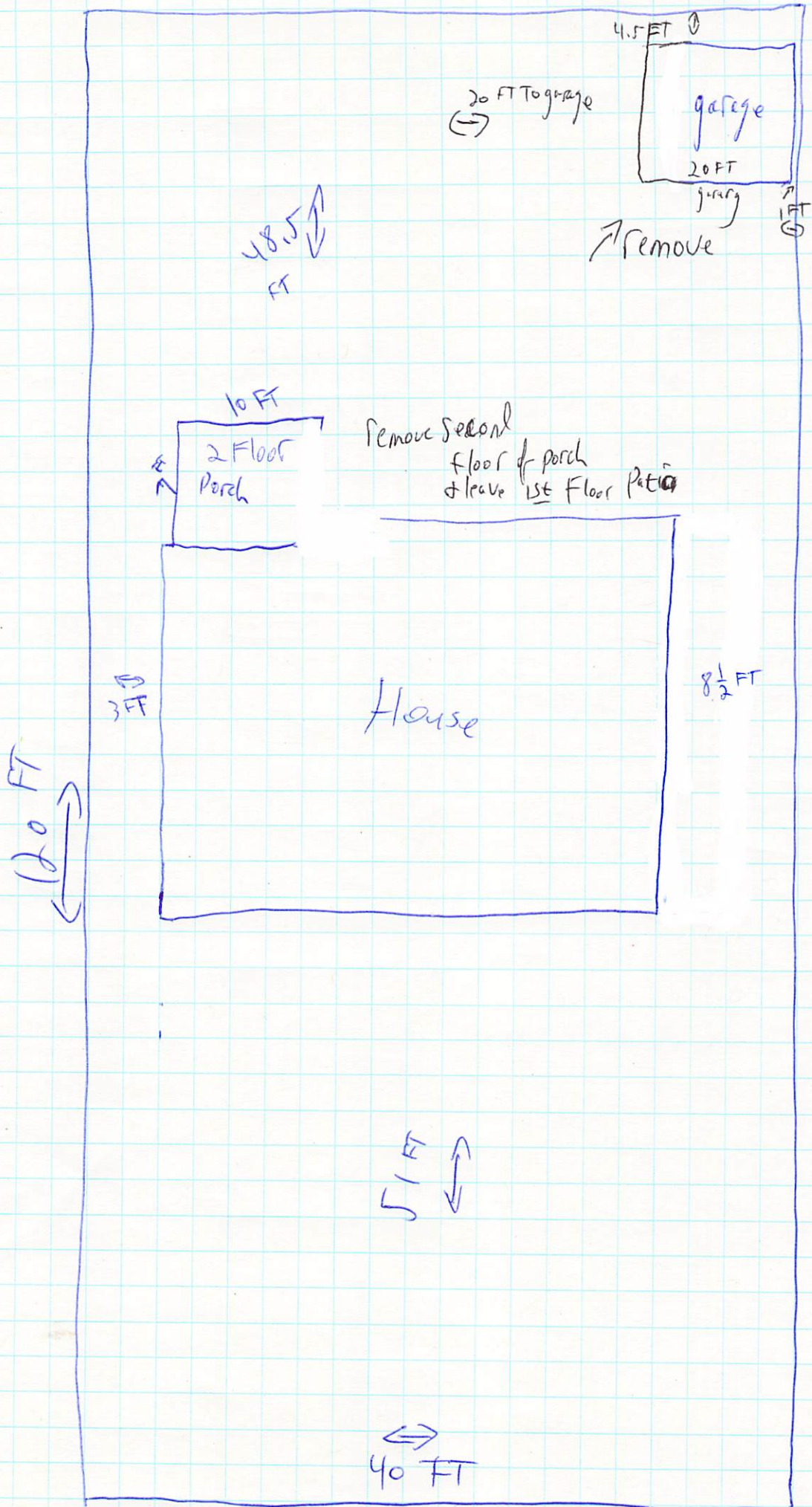

3710 Bainbridge

We would like to remove the second floor of this porch and just leave the first floor porch/deck. The door on the second floor would be covered when we put siding on the house. Im including 2 papers currently Cuyahoga county had the porch as a "P" we would like to make it into "E" (deck open porch) with no second floor.

Thanks

Marc J Zimberg



CUYAHOGA COUNTY, Ohio

MyPlace

Due to system maintenance, current tax year payments will not be reflected at this time. Balance information can be viewed here: [balance lookup](#).

Search

City Cleveland Heights

Search By ☐ Owner ☐ Parcel ☒ Address

68315087 | PARK AND CAPITAL LLC | 3710 BAINBRIDGE RD | CLEVELAND HEIGHTS | 44118



[View Map](#)

PROPERTY DATA

General Information

Transfers

Values

Land

Building Information

Building Sketch

Other Improvements

Permits

Property Summary Report

TAXES

Tax By Year

[Pay Your Taxes Online](#)

LEGAL RECORDINGS

[Get a Document List](#)

ACTIVITY

[Informal Reviews](#)

[Board of Revisions Cases](#)

683-15-087
PARK AND CAPITAL LLC
3710 BAINBRIDGE RD
CLEVELAND HEIGHTS, OH. 44118

Building Sketch

Building 1

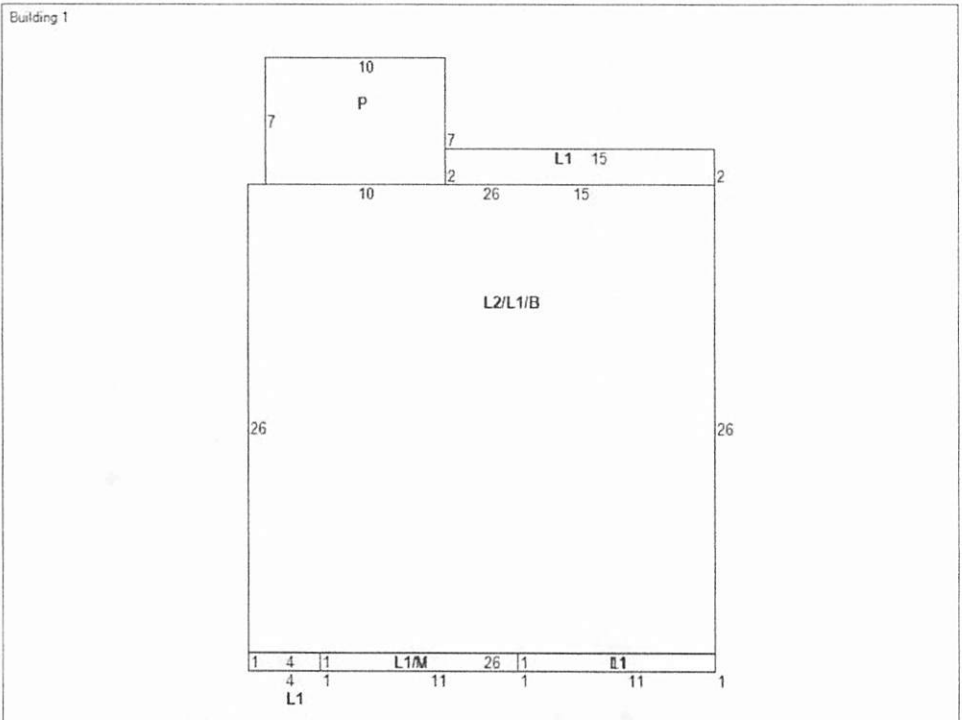

[View Map](#)

Updated: 12/13/2023 04:25:51 AM

Disclaimer: Cuyahoga County provides this geographic data and related analytical results as a free public service on an "as is" basis. Cuyahoga County makes no guarantee(s) or warranty(es) as to the accuracy, completeness, or timeliness of the information contained herein, and said information is not intended to, nor does it, constitute an official public record of Cuyahoga County. While much of the data contained herein is compiled from public records, the official records of the public office or agency from which they were compiled remains the official record of any such public office or agency. **By accessing, viewing or using any part of the site, you expressly acknowledge you have read, agree to and consent to be bound by all of the terms and conditions listed on this site. Routine maintenance is performed on Fridays and disruptions may occur. We apologize for any inconvenience.**

WATER DEPARTMENT OFFICIALS: AS OF JANUARY 1, 2021 PLEASE UTILIZE THE TRANSFER TAB ON THE MYPLACE SITE TO DETERMINE OWNERSHIP FOR CREATING OR CLOSING ACCOUNTS. PARCEL DATA ON PROPERTY TRANSFERS ARE UPDATED DAILY. THEREFORE, YOU CAN NOW RELY ON THIS SITE FOR ACCURATE REAL PROPERTY OWNERSHIP. YOU ARE ALSO WELCOME TO ACCEPT COPIES OF RECORDED DEEDS FROM OUR OFFICE.

THANK YOU