

[illegible]

Landscape Design
BZA Variance Request

LAMKIN RESIDENCE
2845 N. PARK BLVD
CLEVELAND HEIGHTS, OH 44118

SCALE	1"=10'-0"
DRAWN BY	RD
CHECKED BY	RD
DATE	10/2/23
DATE OF PRINT	10/2/23

PROJECT NO.	A R2
SHEET NO.	ARCH D

TOTAL FRONT AREA : 9247 SF
EXISTING IMPERMEABLE AREA = 3066 SF

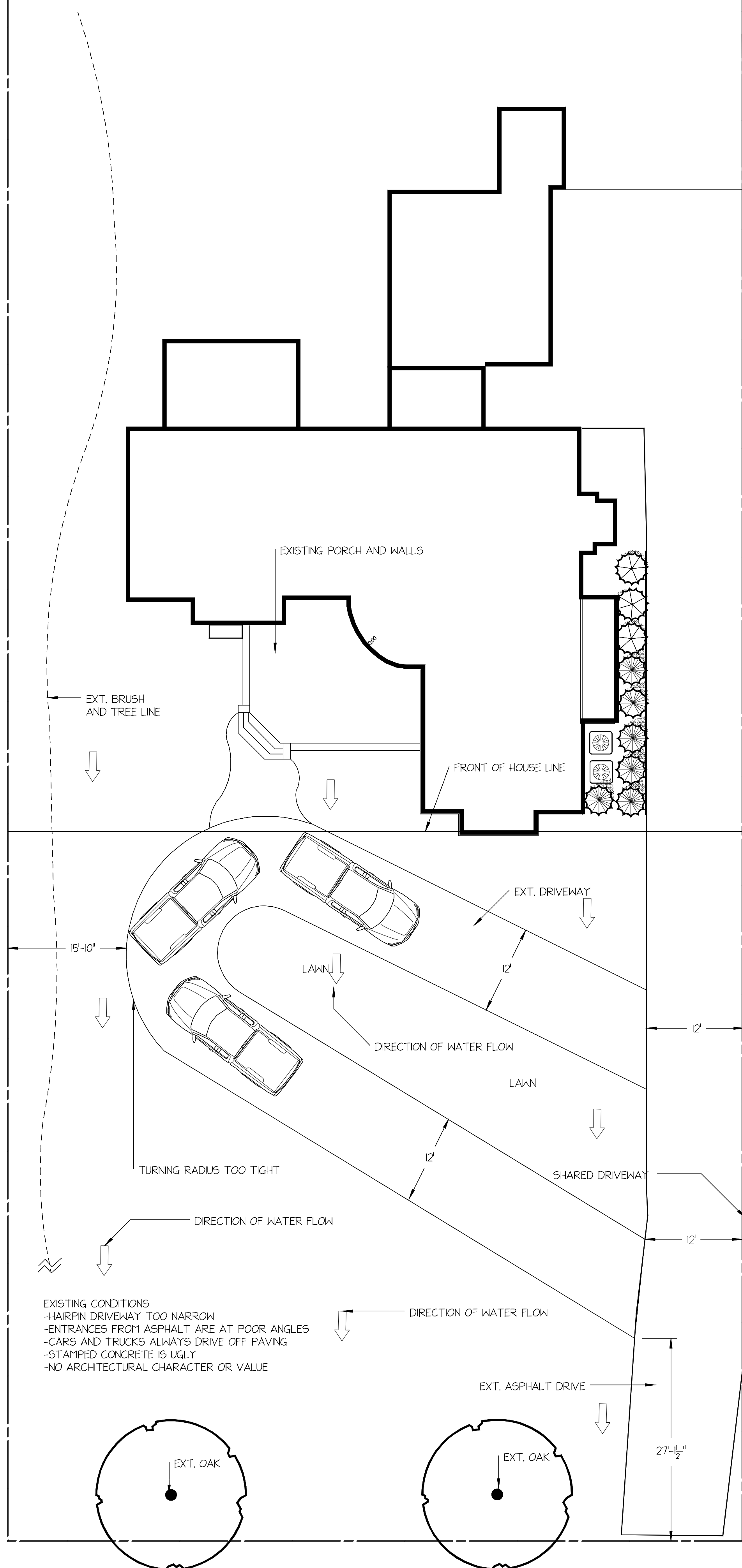

TOTAL FRONT SURFACE AREA : 9247 SF
PROPOSED IMPERMEABLE SURFACE = 3928 SF
REQUESTING VARIANCE OF = 862 SF
REQUESTING VARIANCE OF 48" DRIVEWAY WIDTH

